

Recall all piping to be sized per ASHRAE F36

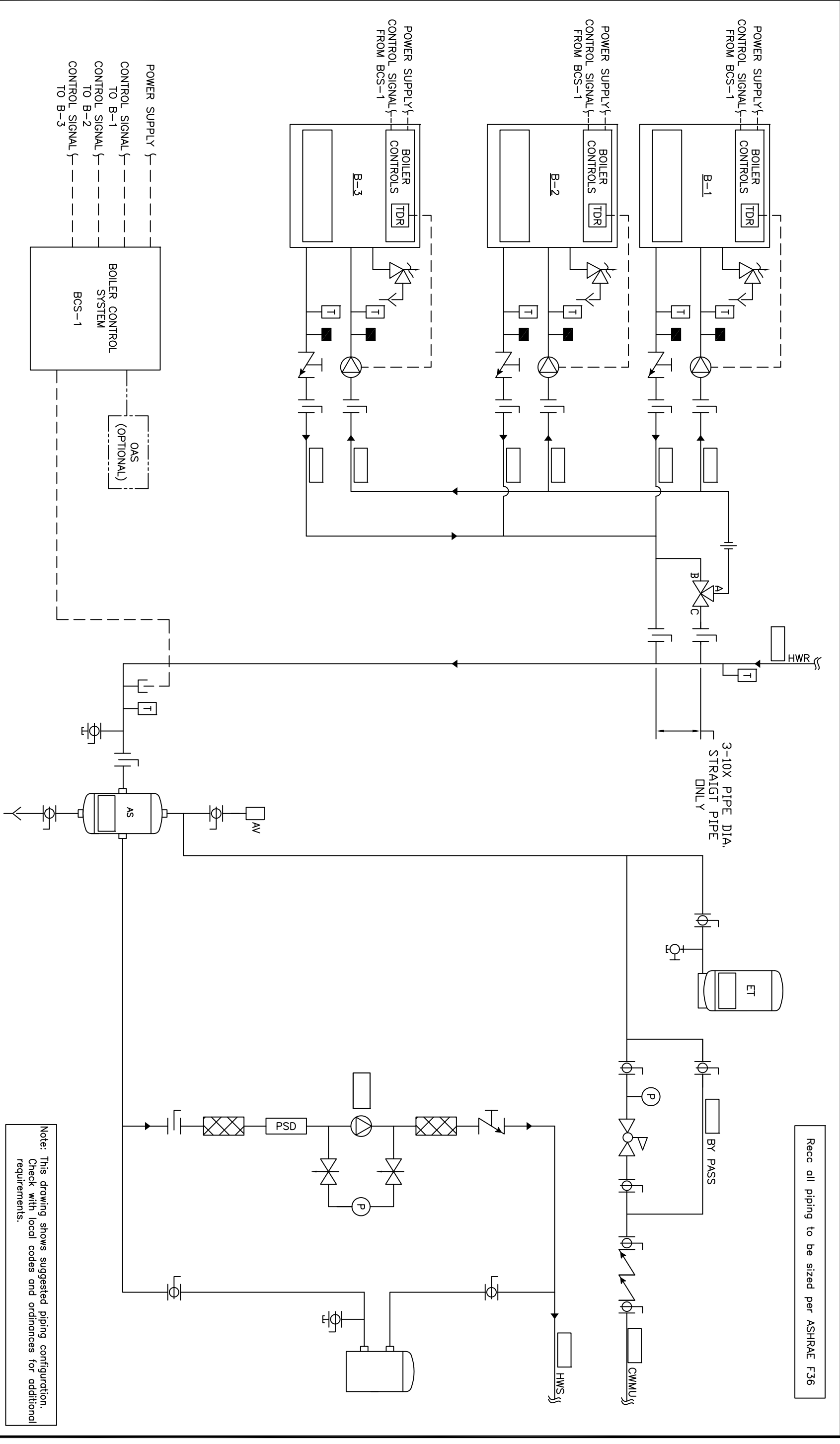

Note: This drawing shows suggested piping configuration. Check with local codes and ordinances for additional requirements.

<p>THIS DRAWING AND THE INFORMATION CONTAINED HEREIN IS THE PROPERTY OF CHC. CALIFORNIA HYDRONICS CORP. COPIES ARE ISSUED IN STRICT CONFIDENCE AND SHALL NOT BE REPRODUCED OR COPIED, OR USED AS INSTALLATION OR SALE OF PRODUCT WITHOUT PRIOR WRITTEN PERMISSION OF CHC.</p>		<p>PROJECT NAME: _____ PROJECT LOCATION: _____ ENGINEER: _____ CUSTOMER: _____</p>	
<p>DRAWING TITLE: HYDRONIC PRIMARY/SECONDARY - 3 ATMOSPHERIC BOILERS, COMMON FPE VALVE, WITH SYSTEM PUMP</p>		<p>DRAWING No. H-PS-100-3CF-1 DRAWN BY/DATE: _____ CHECKED/DATE: _____ APPROVED/DATE: _____</p>	
<p>PROJECT NAME: _____ PROJECT LOCATION: _____ ENGINEER: _____ CUSTOMER: _____</p>		<p>DATE: _____ BY: _____</p>	
<p>DESCRIPTION: _____</p>		<p>REV A RELEASED</p>	

